Learning Together or Learning Less?

A closer look at how digital collaboration tools shape — and sometimes undermine — genuine learning in academic group work.

PART 3: COLLABORATION

Made with GAMMA

The Group Assignment

Arjun's group used Google Docs and Slides to prepare a shared presentation — no physical meetings needed. Members edited asynchronously, left comments, and the document took shape faster than expected.

No Version Conflicts

Real-time sync kept everyone on the same page.

No Delays

Contributions flowed in around the clock.

No Barriers

Communication was instant and frictionless.

On the surface, it looked like the ideal model of modern collaborative learning. But as the deadline approached, a different reality began to emerge.

Made with GAMMA

Unequal Participation Behind a Polished Document

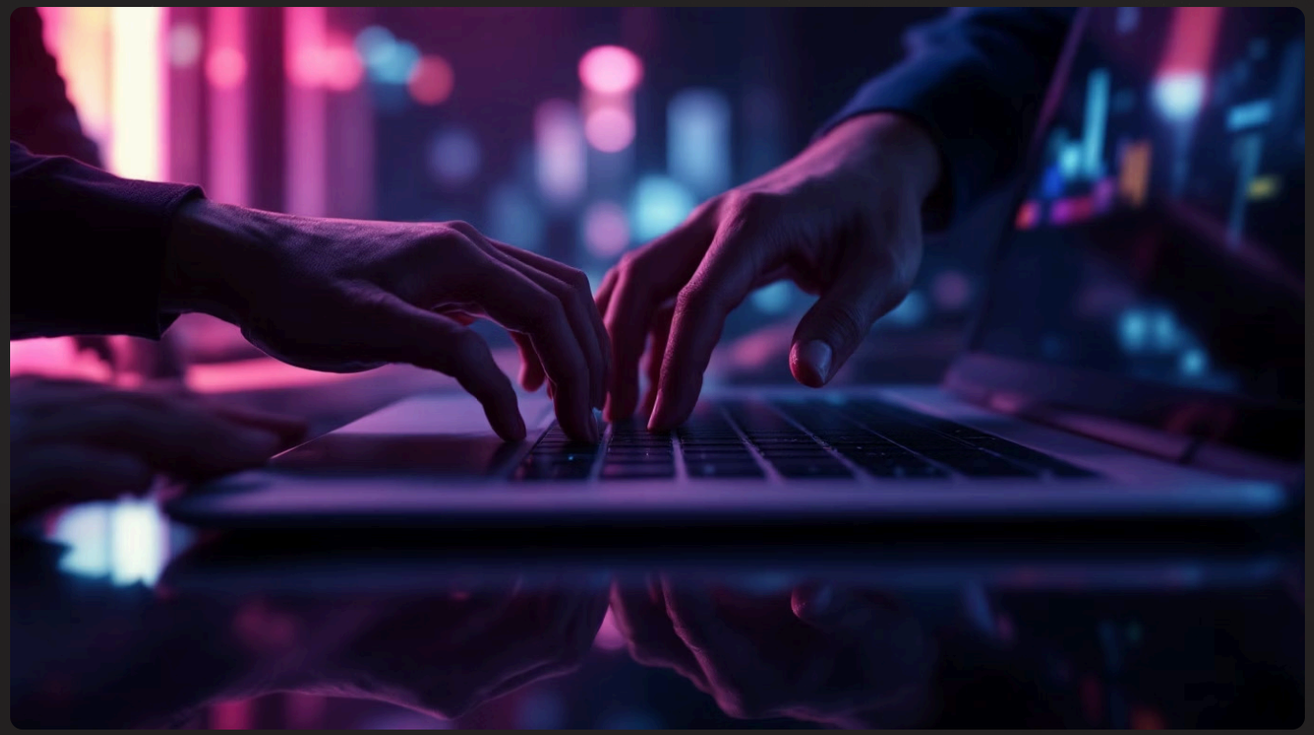

The final document showed contributions from multiple users — but the actual effort was far from equal.

Student A

Structured the entire presentation and wrote most of the content.

Student B

Made minor formatting changes — minimal substantive input.

Student C

Added slides largely copied from online sources without modification.

Arjun

Contributed partially, relying heavily on what was already written.

Made with GAMMA

How the Platform Quietly Enabled Avoidance

The tools worked as designed — but that very efficiency created blind spots around accountability.

Invisible Individual Effort

Version history shows *what* changed, but not *how much thinking* went into it.

Easy Content Copying

Pasting from online sources was simple and difficult to trace in real time.

Shared Name, Not Shared Work

Responsibility was collective in name — but not in practice.

The tools had successfully enabled collaboration — but they had also quietly enabled avoidance of accountability.

Made with GAMMA

High Marks, Low Understanding

The group scored high marks. The presentation was well-designed, visually appealing, and structured effectively.

But during a follow-up class discussion, faculty asked individual members to explain specific sections. The responses were telling:

- **Student A** answered confidently and in detail.
- **Others hesitated**, gave vague answers, or struggled entirely.

✅ Task Completed

Submission was on time and well-presented.

✅ Marks Secured

The group received a strong grade.

❌ Understanding Limited

Several members could not explain their own slides.

Made with GAMMA

The Deeper Concern

Strong outputs ≠ meaningful learning.

Digital collaboration, when used without built-in accountability, can produce polished results while leaving critical gaps in individual understanding. The assignment was meant to promote discussion, shared thinking, and genuine comprehension — not just a finished file.

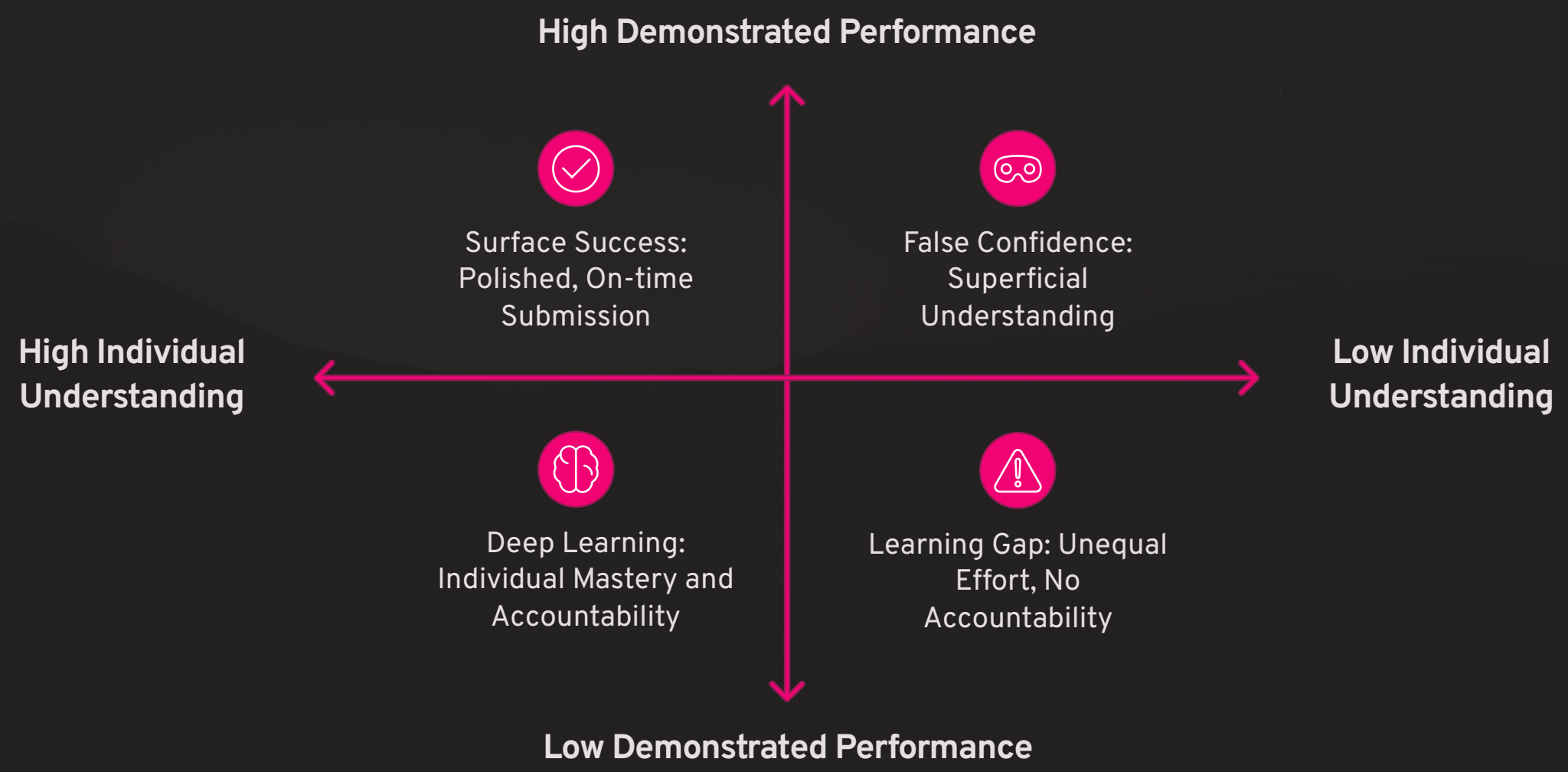

For educators and platform designers, this is the central challenge: ensuring that the **efficiency of digital tools** does not come at the cost of **authentic learning outcomes**.

Made with GAMMA